

LANCASHIRE COUNTY COUNCIL

(LECKONBY STREET and WEST END, GREAT ECCLESTON, WYRE BOROUGH)

(TEMPORARY PROHIBITION OF THROUGH TRAFFIC) ORDER 2024

NOTICE IS HEREBY GIVEN that Lancashire County Council has made an Order under **Section 14(1) (a) of the Road Traffic Regulation Act 1984**, as amended, the effect of which will be to temporarily prohibit traffic on the roads set out in this Order.

1. No person shall cause any motor vehicle to proceed over the following lengths of highway in Great Eccleston in the Borough of Wyre:
 - i. Leckonby Street from its junction with Copp Lane to its junction with The Square.
 - ii. West End from its junction with Garstang Road to its junction with Leckonby Street.
2. Nothing in this Order shall apply to persons engaged in the carrying out of the works.
3. The prohibitions will be operative as follows:
 - i. Leckonby Street: from 0800 hours on Wednesday 24th July 2024 until 1700 hours on Tuesday 30th July 2024 or until completion of the works within this period.
 - ii. West End: from 0800 hours on Wednesday 7th August 2024 until 1700 hours on Friday 30th August 2024 or until completion of the works within this period.
4. Vehicular access for residents will be maintained whenever and wherever possible. Pedestrian access to properties will always be maintained.
5. Alternative routes for vehicular traffic affected by the closure:

Leckonby Street: The Square – High Street – Raikes Road –
Garstang Road – Larbreck Road – Thistleton Road – Copp Lane

West End: Garstang Road – Raikes Road – High Street – The Square

The temporary prohibition is necessary to allow cable installation works to be carried out by Network Plus on behalf of ENW.

Authority given for this Order to be made:



Peter Bell
Regulation & Enforcement Manager
Lancashire Highway Services
0300 123 6780

[Ref: HRiT/52402/BJN]

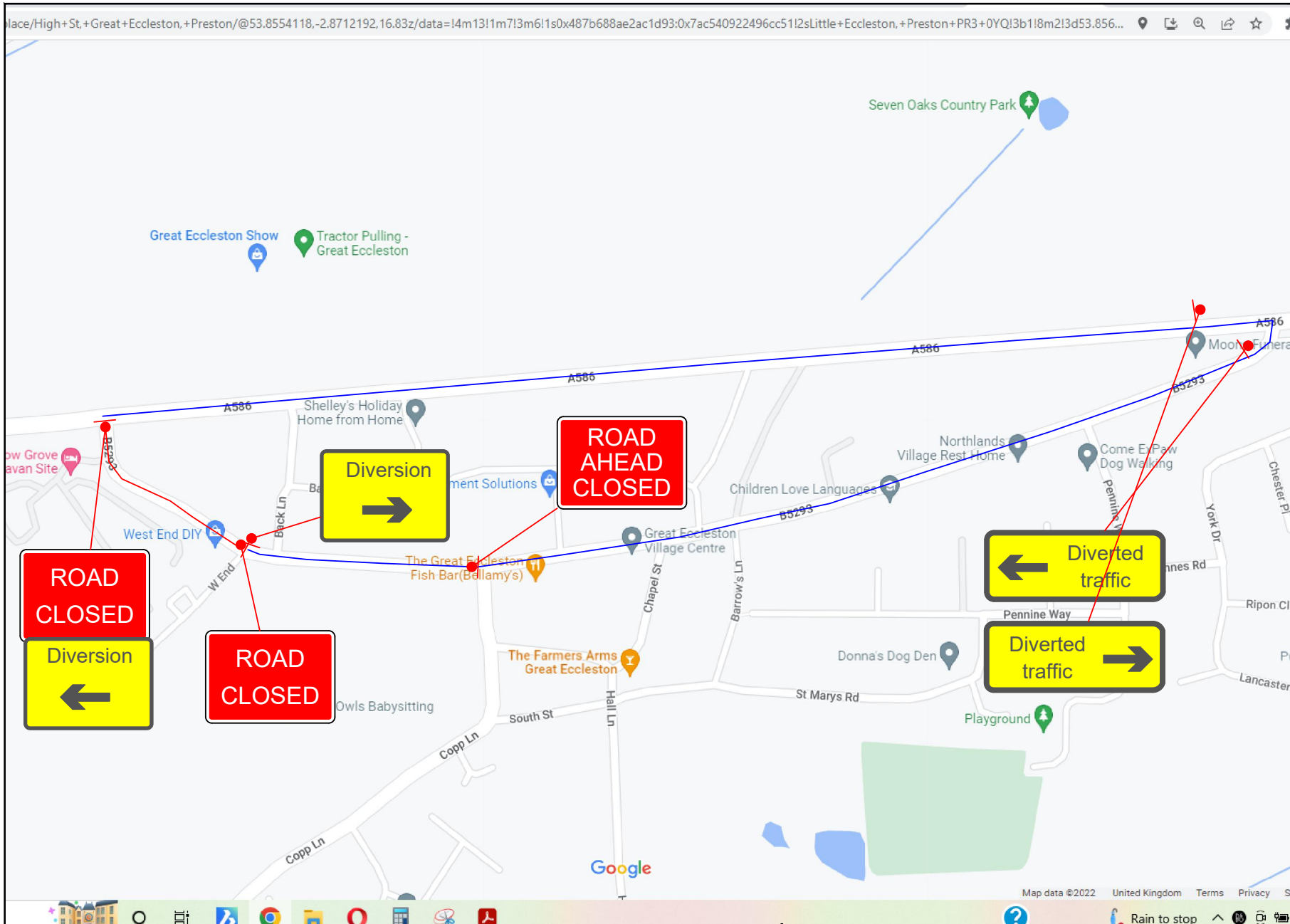

- NOTES
- 1 All traffic signs shall comply with chapter 8 of the Traffic Signs Manual
 - 2 Maximum distance between any two temporary traffic signals to be 249m. Minimum distance between any two traffic signals to be 30 m.
 - 3 Temporary traffic signals shall not occur within 150m of an existing level crossing, Pelican crossing or signalised junction without the consent of the engineer. the engineer shall consult with the authority responsible for any of these types of facilities prior to traffic management being installed in adjacent areas.
 - 4 Coning shall be installed at 45 degree angle to the edge of the carriageway, as generally indicated.
- KEY

- CONE
- ▨ WORKS AREA
- ▨ SAFETY ZONE
- SIGNS
- Diversion
- Closed

CHECKED BY: *[Signature]*

12/10/22

DRAWN BY: J.SHARP

	JN Civils www.jncivils.co.uk 44 (0) 1772 747849	TEMPORARY TRAFFIC MANAGEMENT RCD		Red Times	Green Times	high st Great Eccleston, Preston PR3 0ZD	1014 XXXXXXX Original drawing size A4 - NTS
			P1S	10 Seconds	50 seconds		
			P2S	10 Seconds	50 seconds		
			P3S	10 Seconds	50 seconds		
			P4S	10 Seconds	50 seconds		

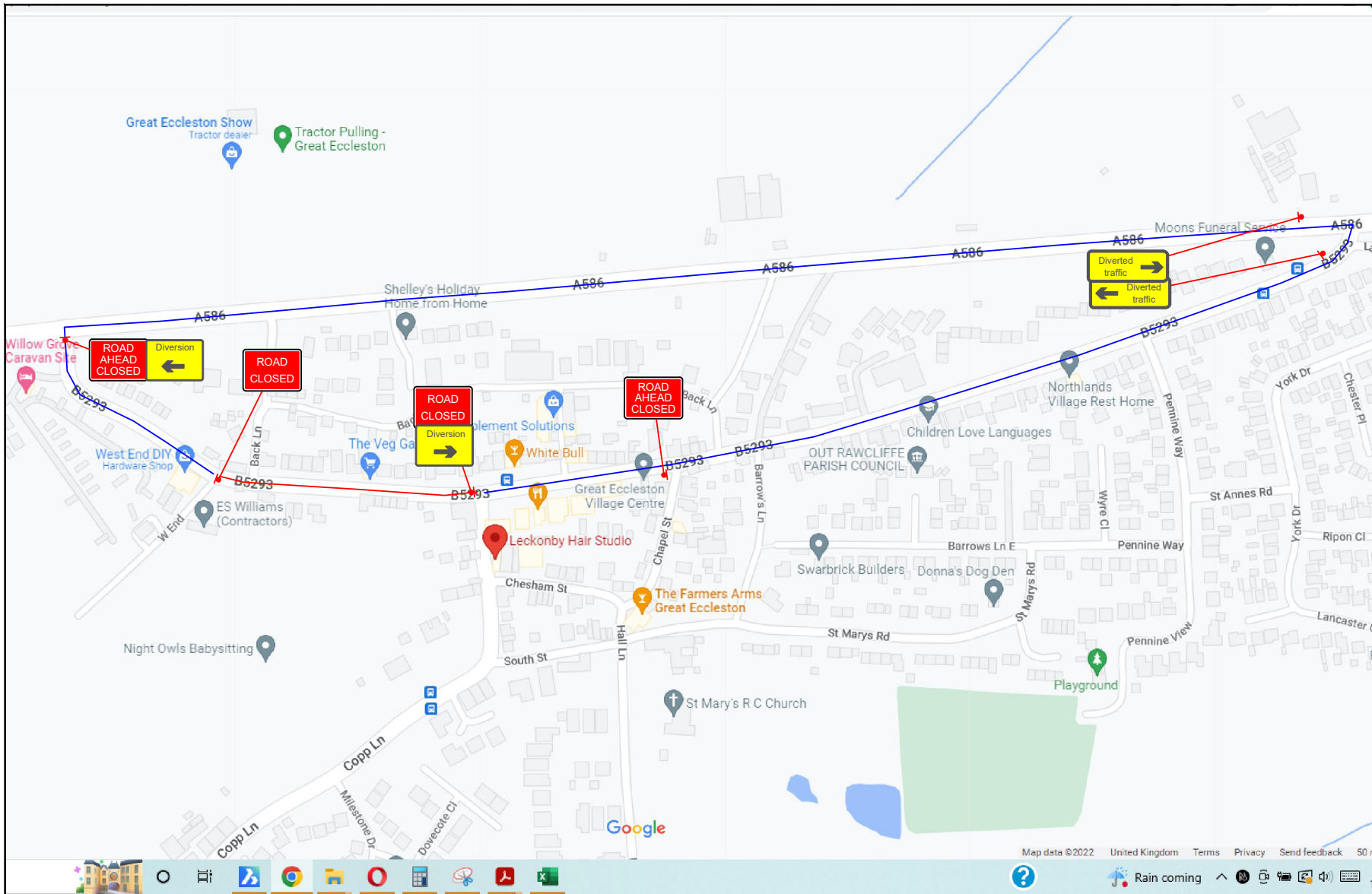

- NOTES
- 1 All traffic signs shall comply with chapter 8 of the Traffic Signs Manual
 - 2 Maximum distance between any two temporary traffic signals to be 249m. Minimum distance between any two traffic signals to be 30 m.
 - 3 Temporary traffic signals shall not occur within 150m of an existing level crossing, Pelican crossing or signalised junction without the consent of the engineer. The engineer shall consult with the authority responsible for any of these types of facilities prior to traffic management being installed in adjacent areas.
 - 4 Coning shall be installed at 45 degree angle to the edge of the carriageway, as generally indicated.
- KEY

- CONE
- WORKS AREA
- SAFETY ZONE
- SIGNS
- Diversion
- Closed

CHECKED BY:

12/10/22

DRAWN BY: J.SHARP

	JN Civils www.jncivils.co.uk 44 (0) 1772 747849	TEMPORARY TRAFFIC MANAGEMENT RCD		Red Times	Green Times	high st Great Eccleston, Preston PR3 0ZD	1013
			P1S	10 Seconds	50 seconds		
			P2S	10 Seconds	50 seconds		
			P3S	10 Seconds	50 seconds		XXXXXXXXX
			P4S	10 Seconds	50 seconds		Original drawing size A4 - NTS

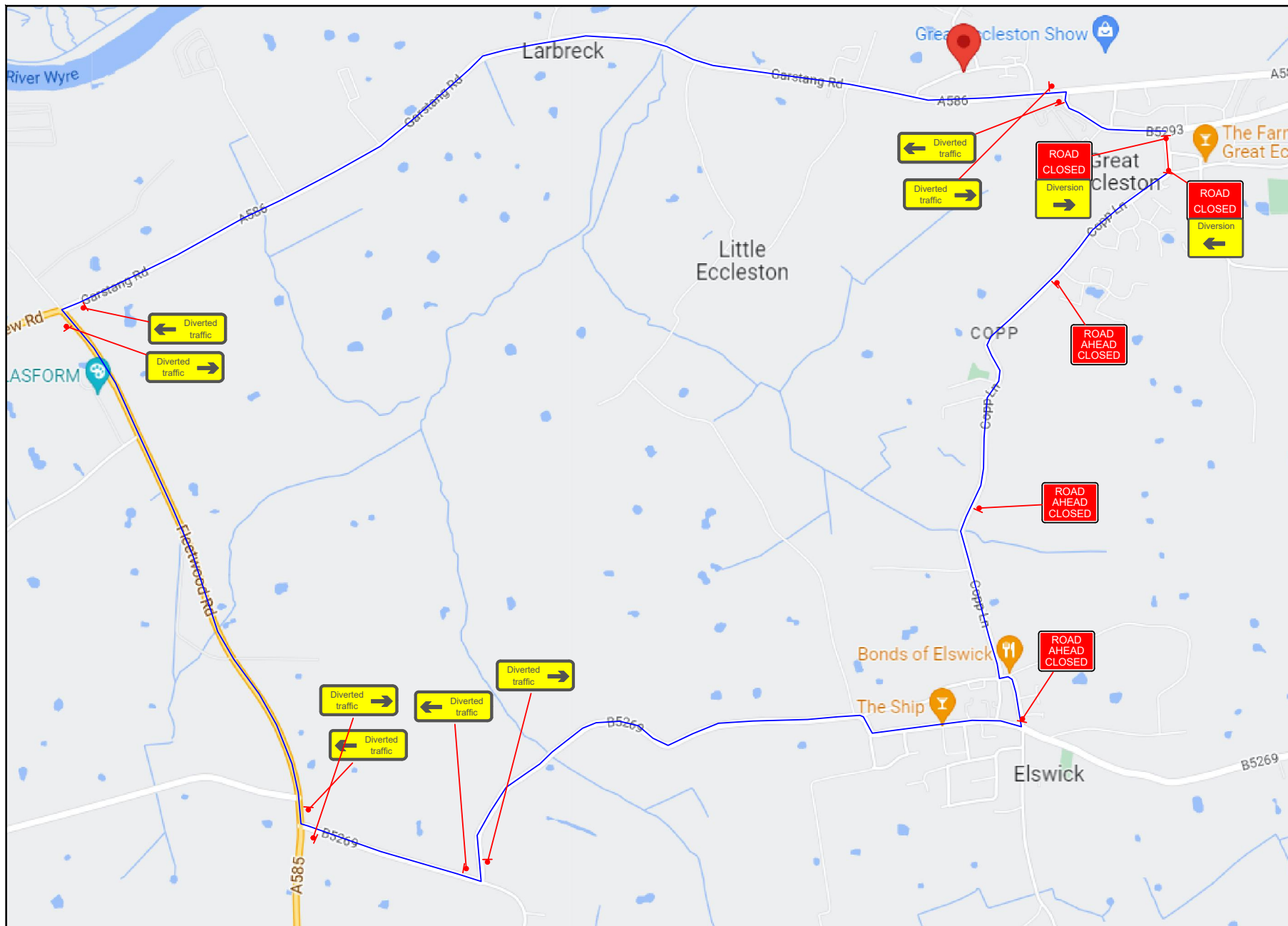

- NOTES
- 1 All traffic signs shall comply with chapter 8 of the Traffic Signs Manual
 - 2 Maximum distance between any two temporary traffic signals to be 249m. Minimum distance between any two traffic signals to be 30 m.
 - 3 Temporary traffic signals shall not occur within 150m of an existing level crossing, Pelican crossing or signalised junction without the consent of the engineer. The engineer shall consult with the authority responsible for any of these types of facilities prior to traffic management being installed in adjacent areas.
 - 4 Coning shall be installed at 45 degree angle to the edge of the carriageway, as generally indicated.

KEY

- CONE
- WORKS AREA
- SAFETY ZONE
- SIGNS
- Diversion
- Closed

CHECKED BY:

12/10/22

DRAWN BY: J.SHARP

	<p>JN Civils</p> <p>www.jncivils.co.uk</p> <p>44 (0) 1772 747849</p>	<p>TEMPORARY TRAFFIC MANAGEMENT</p> <p>RCD</p>		Red Times	Green Times	<p>Leckonby St</p> <p>Great Eccleston, Preston</p> <p>PR3 0ZD</p>	<p>1012</p> <p>XXXXXXXXX</p> <p>Original drawing size A4 - NTS</p>
			P1S	10 Seconds	50 seconds		
			P2S	10 Seconds	50 seconds		
			P3S	10 Seconds	50 seconds		
			P4S	10 Seconds	50 seconds		